

Mache dich auf Klavier

124 bpm

36

43

49

54

59

64

Mache dich auf

E-Bass

124 bpm

6

12

18

25

30

36

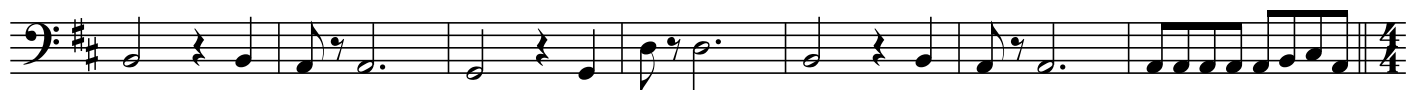

43

48

54

60

65

Mache dich auf Flöte

124 bpm

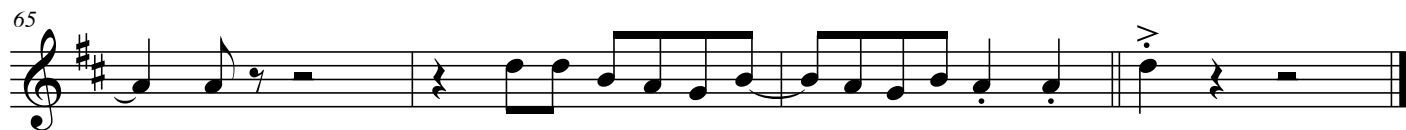
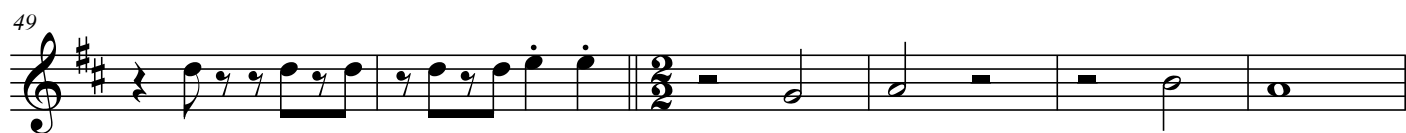
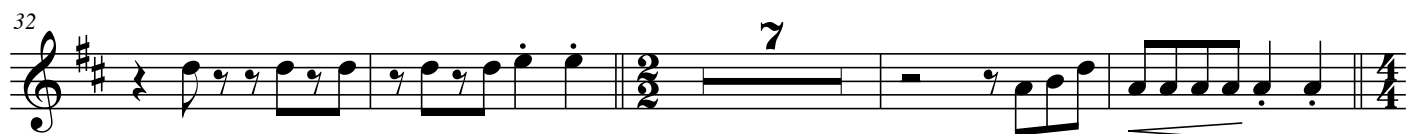

Mache dich auf

Vocals

124 bpm

D G

Ma-che dich auf, wer - de Licht, — zeig' der

D G D/B A⁴ D Em7

11 Zu-kunft dein Ge-sicht, — schenk dem Le-ben wei-ten Raum, — hab' Gott-ver-trauen. —

G D Bm A⁴

16 1.Je-sus sagt: Ich bin der Weg, die Wahr-heit und das Le - ben. —

G D Bm A⁴ A⁴

21 Je-sus fragt: Gehst du mit? Komm' und wer-de Se - gen. — Ma-che dich

D G D G D/B

26 auf, wer-de Licht, — zeig' der Zu-kunft dein Ge-sicht, — schenk dem Le-ben wei-ten Raum,

A⁴ D Em7 G D

31 — hab' Gott - ver - trauen. — 2.Je-sus sagt: Ich bin das Brot, ein

Bm A⁴ G D Bm

36 Fest-mahl für dein Le - ben. — Je-sus fragt: Gehst du mit? Komm' und wer - de

A⁴ A⁴ D G D

41 Se - gen. — Ma-che dich auf, wer - de Licht, — zeig' der Zu-kunft dein Ge-sicht,

46 G D/B A⁴ D Em7
 — schenk dem Le - ben wei - ten Raum, — hab' Gott - ver - trauen. —

51 G D Bm A⁴ G
 3.Je-sus sagt: Ich bin das Licht, Voll - en - dung für dein Le - ben. — Je-sus fragt:

56 D Bm A⁴ A⁴ D
 Gehst du mit? Komm' und wer - de Se - gen. — Ma - che dich auf, wer - de Licht,

61 G D G D/B
 — zeig' der Zu - kunft dein Ge - sicht, — schenk dem Le - ben wei - ten Raum,

65 A⁴ D Em7
 unisono
 hab' Gott - ver - trauen. —
