

Du schickst uns als Boten aus

Klavier

♩ = 96

36

42

49

57

63

69

Du schickst uns als Boten aus Alt-Sax.

♩ = 96

8 8 8 8 4

37

43

48

59

65

70

Du schickst uns als Boten aus

E-Bass

♩ = 96

Du schickst uns als Boten aus

Flöte

♩ = 96

8 8 8 5

32 4

42 3 3 3 3

48 6

60

67 3 3 3

Du schickst uns als Boten aus

Klarinette in B \flat

$\text{♩} = 96$

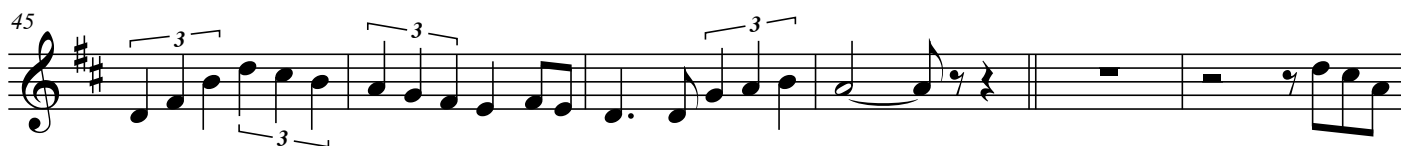
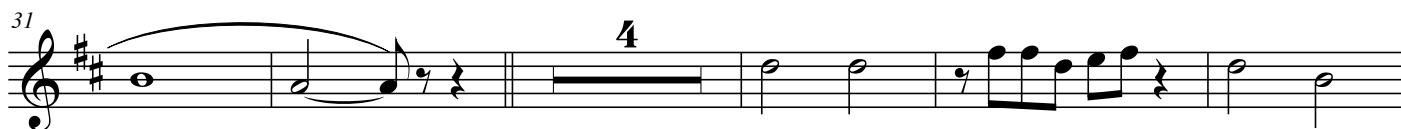
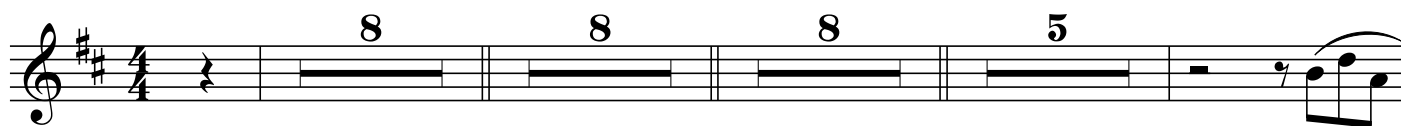

Du schickst uns als Boten aus

Posaune

♩ = 96

8 8 8 8 4

37

43

48

59

65

70

Du schickst uns als Boten aus

Sopran-Sax.

♩ = 96

8 8 8 8 4

37

42

47

57

63

68

Du schickst uns als Boten aus

Trompete in B \flat

$\text{♩} = 96$

Du schickst uns als Boten aus

Vocals

♩ = 96

1

2

1. Gott, du bist bei uns auf un-ser'n We - gen. Gott, du lässt uns nie-mals ganz al -

12

8

lein. Du bist bei uns und du schenkst uns dei - nen Se - gen. Gott wir wol - len dei - ne Bo - ten

16

8

sein. Du schickst uns als Bo - ten aus. Und wir seg - nen je - des Haus. Wir sind klein, doch du machst uns

22

8

Gott, du bist bei uns an al - len Ta - gen.

groß. Du schickst uns als Bo - ten los.

27

8

Gott, du lässt uns nie-mals ganz al - lein. Wer dich noch nicht kennt, darf ein - fach nach dir fra - gen.

31

8

Gott, wir wol - len dei - ne Bo - ten sein. Du schickst uns als Bo - ten aus. Und wir seg - nen je - des

36

Haus. Wir sind klein, doch du machst uns groß. Du schickst uns als Bo-ten los.

49

Gott, du bist bei uns und un-tern Lie-ben. Gott, du lässt uns nie-mals ganz al-lein. Dei-ne

53

Wor-te, dei-ne Schrift sind uns ge-blie-ben. Gott, wir wol-len dei-ne Bo-ten sein. Du schickst uns als Bo-ten

58

aus. Und wir seg-nen je-des Haus. Wir sind klein, doch du machst uns groß. Du schickst uns als Bo-ten

64

los.