

Wir gehören zusammen

Klavier

Swing ♩ = 120

Wir gehören zusammen

63

3 3 A A

68

V V

74

3 3 V V

Wir gehören zusammen

Alt-Sax.

Swing ♩ = 120

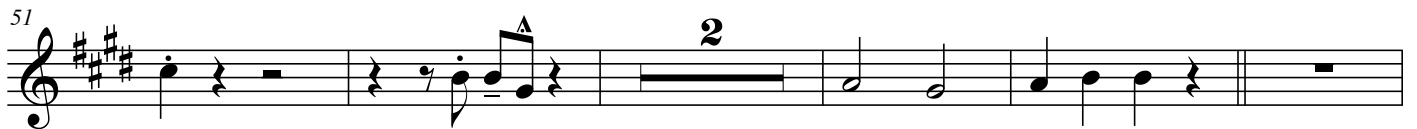
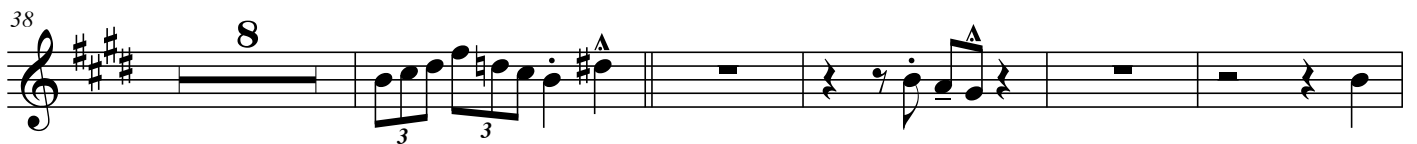

Wir gehören zusammen

E-Bass

Swing ♩ = 120

Wir gehören zusammen

Flöte

Swing ♩ = 120

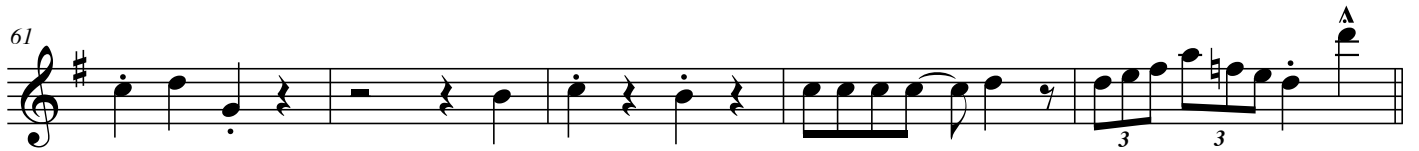
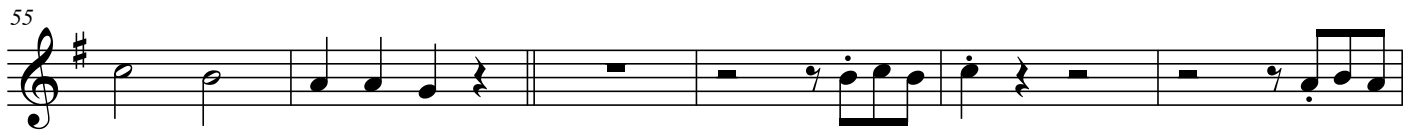
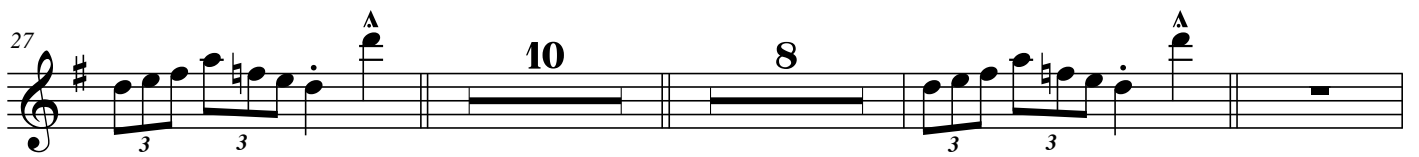
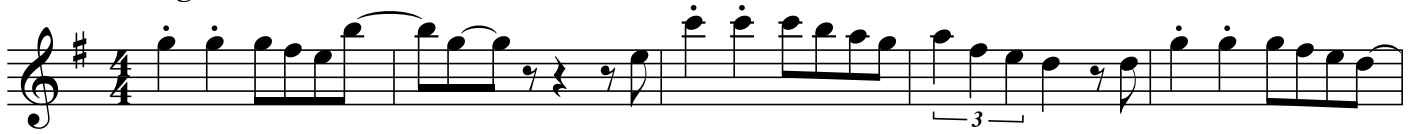

Wir gehören zusammen

Posaune

Swing ♩ = 120

Wir gehören zusammen

Sopran-Sax.

Swing ♩ = 120

Wir gehören zusammen

Trompete in B \flat

Swing $\text{♩} = 120$

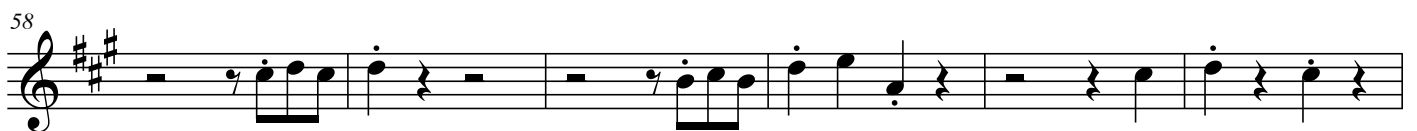
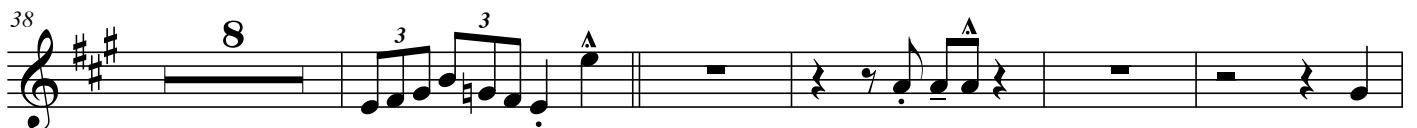
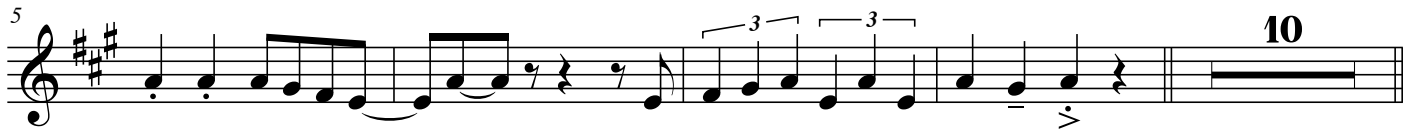
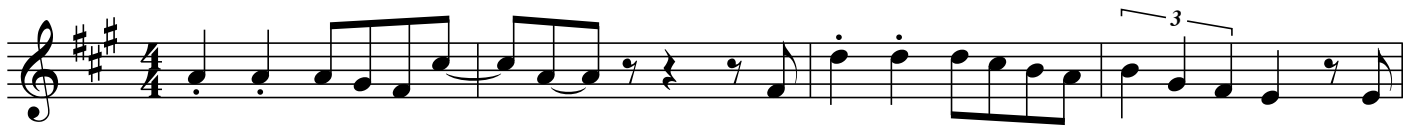

Wir gehören zusammen

Vocals

Swing ♩ = 120

1

Wir ge-hö-ren zu-sam - men, die Kin-der der Er - de und ich und du. ___

2

13

Wir ge-hö-ren zu-sam - men: Die Gros-sen, die Klei - nen, die la-chen, die wei - nen, die

17

rit. lang - sa - mer schei-nen ge - hör'n da - zu. Weißt du, was Ge-rech-tig-keit ist? ___ Wenn kein Kind mehr

a tempo

22

et - was ver-misst. Vie-len fehlt so vie-les zum Le - ben. And'-re kön-nen so vie-les ge - ben.

28

Wir ge - hö - ren zu - sam - men, die Kin - der der Er - de und ich und du. ___

32

Wir ge - hö - ren zu - sam - men: Die Gros - sen, die Klei - nen, die la - chen, die wei - nen, die

36

lang - sa - mer schei - nen ge - hör'n da - zu.

8

Weißt du, was Ge - rech - tig - keit kann? Wo was fehlt, ist

41

je - der mal dran. Man - cher kann nicht al - les al - lei - ne. Fehlt die Hoff - nung, schenkt du ihm dei - ne.

8

46

Wir ge - hö - ren zu - sam - men, die Kin - der der Er - de und ich und du.

8

51

Wir ge - hö - ren zu - sam - men: Die Gros - sen, die Klei - nen, die la - chen, die wei - nen, die

8

55

lang - sa - mer schei - nen ge - hör'n da - zu. Weißt du, was Ge - rech - tig - keit schafft? Schen - ke Mut, dann

8

60

reicht auch die Kraft. Je - der kann mit all sei - nen Ga - ben die be - schen - ken, die we - nig ha - ben.

8

65

Wir ge-hö-ren zu-sam-men, die Kin-der der Er-de und ich und du.

70

Wir ge-hö-ren zu-sam-men: Die Gros-sen, die Klei-nen, die la-chen, die wei-nen, die

74

lang-sa-mer schei-nen ge-hör'n da-zu.
Da-ba-du da-ba-du dab dab!