

Ich, du, wir...

Klavier

♩ = 104

35

42

47

52

59

65

70

76

83

88

93

98

103

108

Ich, du, wir...

Alt-Sax.

♩ = 104

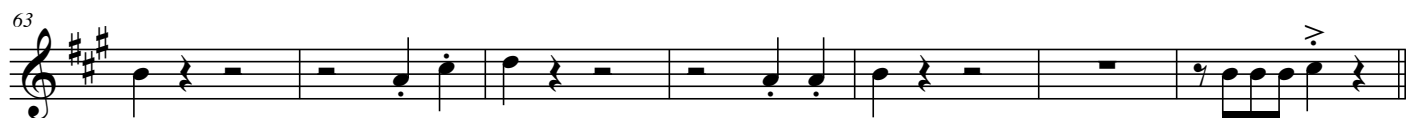

Ich, du, wir...

Flöte

♩ = 104

13

32

40

52

60

72

77

90

96

102

Ich, du, wir...

Klarinette in B \flat

$\text{♩} = 104$

13

32

51

70

82

94

Ich, du, wir...

Posaune

♩ = 104

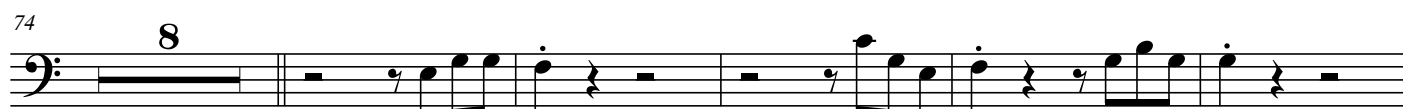
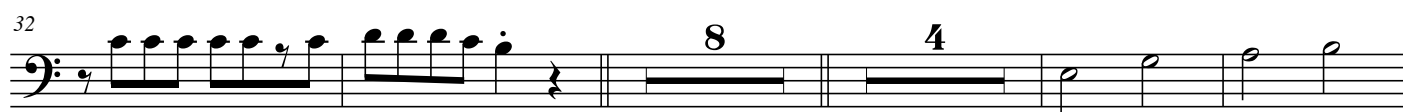

Ich, du, wir...

Sopran-Sax.

♩ = 104

13

32

51

70

82

94

Ich, du, wir...

Trompete in B \flat

$\text{♩} = 104$

13

32

48

54

67

73

86

92

98

104

Ich, du, wir...

Vocals

♩ = 104

1

Ich, du, wir woll'n zu-sam-men wach-sen, ich, du, wir, woll'n zu-sam-men steh'n. Ich, du, wir, so

2

7

le-ben wir zu-sam-men, fin-den un-ser'n Weg, wenn wir ge-mein-sam geh'n. Hier kann ich wach-sen,

8

15

hier kann ich ler-nen, wie das Le-ben geht. Hier kann ich stark sein, hier darf ich schwach sein. ich ge-hör da-

8

21

zu. Ich, du, wir woll'n zu-sam-men wach-sen, ich, du, wir, woll'n zu-sam-men steh'n. Ich, du, wir, so

8

27

le-ben wir zu-sam-men, fin-den un-ser'n Weg, wenn wir ge-mein-sam geh'n. 2.Hier bin ich wich-tig

8

35

und füh'l mich rich-tig an mei-nen Platz ge-stellt. Her kann ich le-ben, auch dir was ge-ben,

8

40

hier braucht mich mei - ne Welt. — Ich, du, wir woll'n zu - sam - men wach - sen, ich, du, wir,

45

woll'n zu - sam - men steh'n. Ich, du, wir, so le - ben wir zu - sam - men, fin - den un - ser'n Weg, wenn wir ge - mein - sam geh'n.

50

Hier kann ich spre - chen in mei - nen Wor - ten, und du hörst mir zu! Hier darf ich la - chen,

59

auch Feh - ler ma - chen, und doch ist al - les gut! — Ich, du, wir woll'n zu - sam - men wach - sen, ich, du, wir,

65

woll'n zu - sam - men steh'n. Ich, du, wir, so le - ben wir zu - sam - men, fin - den un - ser'n Weg, wenn wir ge - mein - sam geh'n.

70

Hier darf ich spü - ren, Neu - es be - rüh - ren in Un - be - fan - gen - heit! Hier darf ich tas - ten

79

und auch mal ras - ten, denn ich ha - be Zeit. — Ich, du, wir woll'n zu - sam - men wach - sen, ich, du, wir,

85

woll'n zu-sam-men steh'n. Ich, du, wir, so le-ben wir zu-sam-men, fin-den un-ser'n Weg, wenn wir ge-mein-sam geh'n.

90

Hier darf ich bau-en, auf dein Ver-trau-en, denn du gehst mit mir! Auch wenn es schwer wird,

99

die Angst mich zu-schnürt, zu-sam-men schaf-fen wir's!— Ich, du, wir woll'n zu-sam-men wach-sen,

104

ich, du, wir, woll'n zu-sam-men steh'n. Ich, du, wir, so le-ben wir zu-sam-men, fin-den un-ser'n Weg, wenn

109

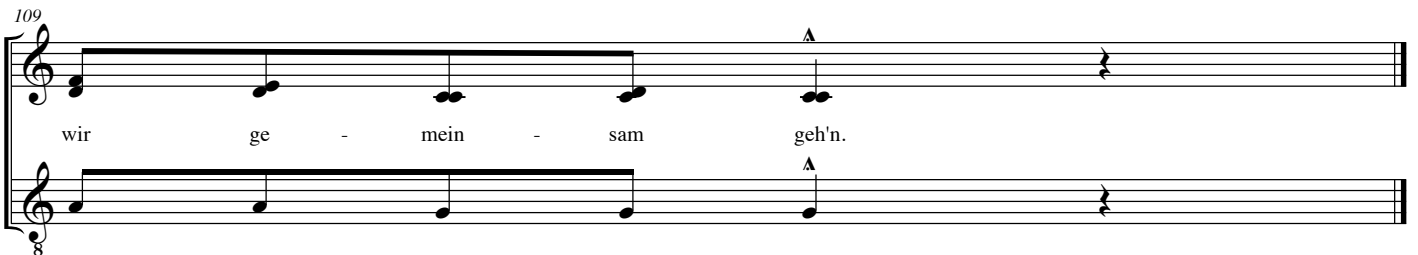

wir ge-mein-sam geh'n.